



Sharman Elison, DVM
President

Diane Shepherd, DVM
Past President

Jill Yoshicedo, DVM
President-Elect

Aleisha Swartz, DVM
Vice President

Katie Hancock, DVM
Secretary

Karin Fujitani, DVM
Treasurer

Cordell Chang, DVM
AVMA Delegate

Leianne Leeloy
Alternate AVMA Delegate

Alfred Mina, DVM
Hawaii Delegate

Jacob Head, DVM
Hawaii Delegate

Leilani Sim Godbehere, DVM
Kauai Delegate

Leo Murakami, DVM
Maui Delegate

Tim Falls, DVM
Oahu Delegate

Michelle Hatami, DVM
Oahu Delegate

Carolyn Naun, DVM
Oahu Delegate

Erika Sox, DVM, DACVIM
Oahu Delegate

Eric Ako, DVM
Executive Vice President

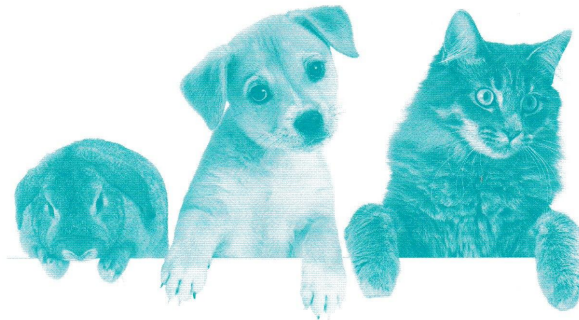

Aloha

Registration

Foyer, Prince Kuhio Ballroom

Thursday, November 10	8:00 AM - Noon
Friday, November 11	8:00 AM - 2:00 PM
Saturday, November 12	8:00 AM - 2:00 PM
Sunday, November 13	8:00 AM - Noon

Exhibits

Queen Liliuokalani Ballroom

Friday, November 11	8:30 AM - 5:00 PM
Saturday, November 12	8:30 AM - 4:00 PM
Sunday, November 13	8:30 AM - End

A complimentary cocktail/pupu (hors d'oeuvres) gathering will be held on Saturday at 6:00 PM - 8:30 PM in the Kaiulani II & III. All registrants and their spouses (guests) are cordially invited.

Lunch

Prince Jonah & Alcove

Lunch will be served from Noon - 1:00 PM.